THE JOURNAL
OF THE
Kansas Medical Society

Vol. XVIII TOPEKA, KANSAS, ~~FEBRUARY~~, 1918 MAR 1918 No. 13

Published Monthly under direction of the Council. Annual Subscription. $2. Single Copy, 20c.
303-304 Commerce Building, Topeka, Kansas

Entered as second-class matter May 26, 1914, at the Postoffice at Topeka, Kansas, under the Act of March 3, 1879.

CONTENTS

ORIGINAL CONTRIBUTIONS—
A Consideration of Chronic Degenerative Myocardial Changes.—Frank A. Carmichael, M.D., Osawatomie, Kansas 55
Trachoma.—Dr. F. L. McDaniel, U.S.N.S. 61
Toxemias of Pregnancy.—E. G. Coyle, M.D., Coffeyville, Kansas 63
EDITORIAL—
The State Meeting 66
Help Put the Owen Bill Through 66
Eliminating the Unfit 68
Two More Medical Officers Courtmartialed 69
Prods from the Prodigal 70
SOCIETY NOTES 71
BOOKS 71
MISCELLANEOUS—
Need for Patent Law Revision 65
Acetylsalicylic Acid and Phenyl Salicylate Incompatible with Alkalies 65
New and Nonofficial Remedies 73
National Conference of Social Work 74
State Quotas of Babies to Be Saved During Children's Year 74
Medical Mobilization 76
Vocational Re-Education 77
Navy's Call for Binoculars, Spyglasses and Telescopes 79
Absorption and Excretion of Mercury 79
Hernia xvii
Calcium Iodide in Tuberculosis xviii
The Carrel-Dakin Wound Treatment xviii

War Books

KEEN—*Treatment of War Wounds.* By Major W. W. Keen, M.D. 12mo of 169 pages, illustrated. Cloth, $1.75 net.

MOYNIHAN—*American Addresses on War Surgery.* By Surgeon-General Berkeley Moynihan, M.S. 12mo of 143 pages. Cloth, $1.75 net.

MOORHEAD—*Traumatic Surgery.* By Major John J. Moorhead, M.D. Octavo of 760 pages; 520 line-drawings. Cloth, $7.00 net.

ALBEE—*Bone-Graft Surgery.* By Major Fred H. Albee, M.D. Octavo of 450 pages, illustrated. Cloth, $6.50 net.

KEEFER—*Military Hygiene and Sanitation.* By Lt. Col. Frank R. Keefer, M.D. 12mo of 305 pages, illustrated. Cloth, $1.50 net.

AMERICAN *Illustrated Medical Dictionary.* By W. A. Newman Dorland, M.D. *New (9th) Edition.* Octavo of 1,179 pages, 327 illustrations. Flexible leather, $5.00 net.

WHITING—*Bandaging.* By A. D. Whiting, M.D. 12mo of 151 pages, with 117 illustrations. Cloth, $1.25 net.

GOODNOW—*War Nursing.* By Minnie Goodnow, R.N. War Nurse in France. 12mo of 172 pages, illustrated. Cloth, $1.50 net.

LUSK—*Science of Nutrition.* By Graham Lusk, Ph.D., F.R.S. (Edin.) New *(3rd) Edition.* Octavo, 450 pages. Cloth, $4.50 net.

LUSK—*Food in War Time.* By Graham Lusk, Ph.D. 12mo of 46 pages. Cloth, 50 cents net.

STOKES—*The Third Great Plague (Syphilis).* By John H. Stokes, M.D. The Mayo Clinic. 12mo of 204 pages. Cloth, $1.50 net.

McKENZIE—*Exercise in Education and Medicine.* By Major R. Tait McKenzie, M.D. Octavo of 585 pages, 478 illustrations. *Second Edition.* Cloth, $4.00 net.

W. B. SAUNDERS COMPANY **Philadelphia and London**

E. P. HAWORTH, Superintendent JOHN W. KEPNER, M. D., House Obstetrician

The Willows Maternity Sanitarium

A Strictly Ethical Home and Hospital for the Care of Seclusion Maternity Patients

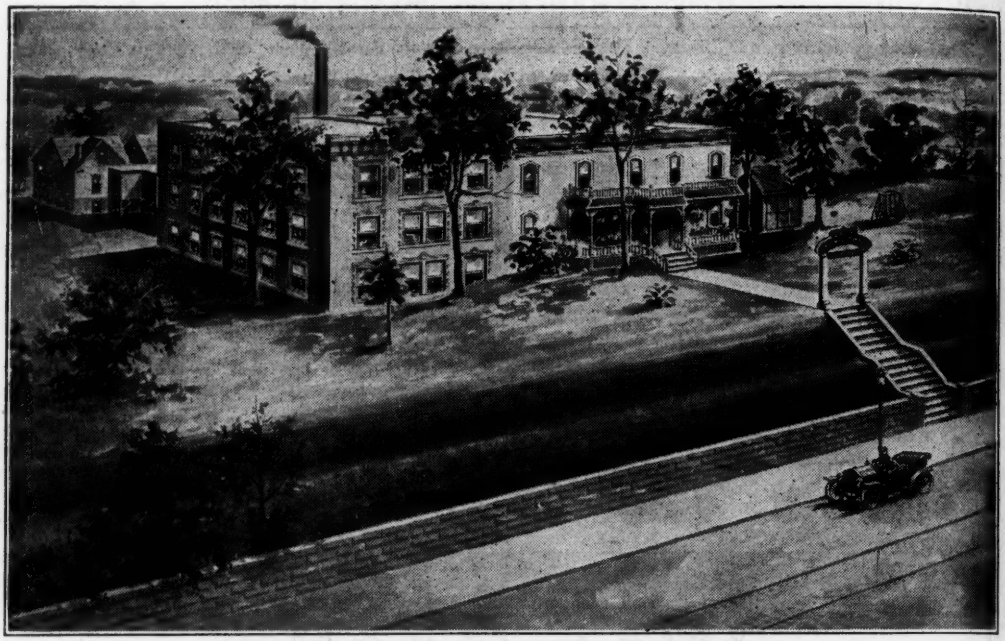

THE WILLOWS MATERNITY SANITARIUM is a modern and up-to-date Sanitarium and Hospital devoted to the seclusion and care of unfortunate young women. It offers to the medical fraternity an ethical and Christian solution to one of the difficult problems of the profession. The Sanitarium extends to these young women protection and seclusion in congenial and home-like surroundings before confinement, as well as providing efficient medical and hospital care during delivery and convalescence.

The Willows has been located, planned and especially equipped for seclusion maternity work. It is strictly modern, having steam heat, electric lights, gas and baths with hot and cold water. The patients' rooms are light, airy and furnished for home-like comfort as well as hospital convenience. The dining service has been especially planned for the work, and wholesome, nourishing and well-cooked meals are served.

The Hospital equipment is complete and modern, having been installed for this particular work. It includes two specially fitted Confinement Chambers, sterilizing rooms, massage room, diet kitchen and necessary drug and linen rooms.

The Sanitarium is open to any reputable physician to handle his own high-grade cases in it. When the physician is not accessible to The Willows or finds it otherwise impractical to care for his case, Dr. John W. Kepner, House Obstetrician, will handle it. The mothers and babies are attended by a corps of efficient, specially trained nurses.

Entering early in gestation is important for preparing the patient for accouchment through systematic, hygienic methods and massage. Patients may enter as early as they desire. A special system of abdominal and perineal massage has been devised and has proven very successful in the prevention of **Striae Gravidarum** and as an aid to labor.

The care of the babies is one of the important features of The Willows' work. The Nursery is modernly equipped and no reasonable expense is spared in the babies' care. When such arrangements are made, the institution assumes the entire responsibility of the child, keeping it until a good home can be found where the child will be legally adopted.

The Willows Maternity Sanitarium is not a charity institution, and receives no charity support. But, notwithstanding the many advantages of its services, the charges are reasonable. It has accommodations meeting the requirements of the most fastidious as well as others for those patients whose means are limited.

WRITE FOR 80-PAGE ILLUSTRATED CATALOGUE BOOKLET

The Willows

2929 MAIN STREET KANSAS CITY, MISSOURI

CHRIST'S HOSPITAL

TOPEKA, KANSAS

Bishop Frank R. Millspaugh, President Rev. J. P. De B. Kaye, Manager
J. C. McClintock, M. D., Superintendent

Have You an Infant Feeding Problem?

If so, the hand booklet, *"Successful Infant Feeding,"* mailed on your request, will help you solve it. It contains the essentials of simplified infant feeding methods evolved within the past few years — a reformation beginning with the discovery that the sugars used in infant feeding cause more trouble than the curds of cow's milk.

Modern Infant Feeding Is Successful

because its methods are simple, understandable, easy to use, and yield dependably good results. It provides diets suitable for the individual well infant, which cause a normal gain in weight, also efficient corrective diets for digestive disturbances. MEAD'S DEXTRI-MALTOSE is largely used in these diets because it is more readily assimilable than cane sugar or milk sugar, and correspondingly less liable to cause the troubles of sugar fermentation. NO DIRECTIONS for use accompany packages of MEAD'S DEXTRI-MALTOSE. It is made for physicians' use only.

MEAD JOHNSON & CO., Evansville, Indiana

RECONSTRUCTION

Spring is nature's period of reconstruction, "when the world is made anew." Then is when the Call of the Open comes strongest to every shut-in, the invalid or the cripple. With the aid of an invalid chair or the proper orthopedic appliance, nature will supplement the physician's efforts.

Orthopedic Apparatus

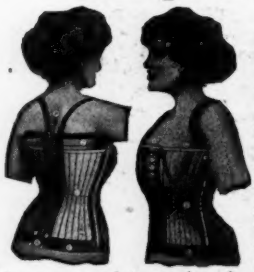

Orthopedic apparatus, representing the latest scientific ideas, is manufactured by us to meet the special conditions of each individual case. A thoroughly organized department, with years of experience in the production of these special appliances, is ready to co-operate with the physician in the selection and designing of appliances for every case. We issue a complete catalog of standard appliances and this catalog will be sent free if desired.

Invalid Rolling Chairs

A complete line of invalid chairs, meeting every condition, is manufactured by us and sold direct to the physician at manufacturer's prices. A substantial saving in price is secured through this direct selling policy, while the quality and designs of the chairs are of the highest. Our complete invalid chair catalog will be gladly sent upon request.

The prices are attractively low—The quality is uniformly high.

FRANK S. BETZ COMPANY, Hammond, Ind. Chicago Salesroom 30 East Randolph St.

Eye, Ear, Nose and Throat Diagnostic Instruments

We have a complete line of diagnostic instruments, microscopes, sphygmomanometers, trial sets, sterilizers, office equipment, etc., especially desirable for specialists or general practitioners doing eye, ear, nose or throat work. We supply spectacles, eyeglasses and do fine prescription work.

Our publications sent without charge.

Fine Prescription Work a Specialty

Merry Optical Company

MANUFACTURERS, JOBBERS AND IMPORTERS

KANSAS CITY	ST. LOUIS	MEMPHIS	INDIANOPOLIS
DES MOINES	DALLAS	WICHITA	BIRMINGHAM
LOUISVILLE	HOUSTON	SAN ANTONIO	OKLAHOMA CITY

The Facts About the Origin of Malted Milk

In 1883, Horlick of Racine, Wis., discovered the process for reducing whole milk to a powder form, combined with the soluble extract of malted grain, and devised the name Malted Milk.

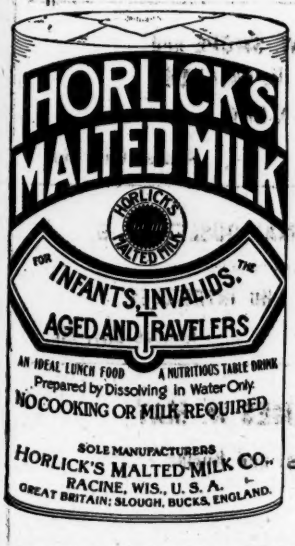

This discovery was of great importance to humanity, since for the first time milk was reduced to a dry powder form, digestible, soluble in water, and would keep in any climate.

There was no Malted Milk in the world, other than Horlick's for nearly twenty years—and during this time, Horlick's shipped to Europe large quantities of their product.

When Horlick's had made Malted Milk a success, various imitations then appeared upon the market. Thousands of physicians know the above facts, and will not endorse imitations of the "Original."

Horlick's Malted Milk Company

Racine, Wisconsin

REG. U.S. PAT. OFF.
KALMERID CATGUT
2 Hg I₂ · 2KI · 3H₂O
A Physiologically Correct Germicidal Suture
DAVIS & GECK, INC.
217-221 Duffield Street
Brooklyn, N.Y., U.S.A.

Phone 996
DR. C. W. SCHWARTZ
Special Attention to Obstetrics
808 Kansas Avenue
Topeka Kansas

HUGH L. CHARLES, M. D.
Practice Limited to Surgery
Atchison - Kansas

J. F. GSELL, M. D.
Eye, Ear, Nose and Throat
Suite 911
The Beacon Building
Wichita, Kansas

DR. J. C. BROWN
EYE, EAR, NOSE AND THROAT
SCHWEITER BUILDING WICHITA, KANSAS

S. S. GLASSCOCK, M. D.
NEUROLOGIST
Kansas City, Kansas

DR. W. T. McDOUGALL
Laboratory for Clinical Diagnosis, Blood Work, Wasserman's, Bacteriological Work, Tissue Examinations
PASTEUR TREATMENT, 21 doses each with sterile syringe, and ready for administration at the Physician's office.
Phone or telegraph orders to
DR. W. T. McDOUGALL, Kansas City, Kansas Both Phones

Dr. S. GROVER BURNETT, Kansas City, Mo.
PRIVATE SANITARIUM CARES FOR
Mental and Nervous diseases, Morphinism and Alcoholism. Out of City Consultations and Psychologic and Neurologic Medico-Legal Consultations given prompt attention. Patients met at train if notice is given. Note: Pathology of Alcoholism and Morphinism sent on request.
Phones: Bell, South 3757; Home, Linwood 3757

HUGH WILKINSON, M. D.
Practice Limited Exclusively to Surgery and Consultation
204 Portsmouth Building Kansas City, Kansas

DR. O. W. SWOPE and
DR. E. H. SKINNER
X-RAY
1018-20 Rialto Bldg. Kansas City, Mo.

C. J. LIDIKAY, M. D.
Eye, Ear, Nose and Throat
Portsmouth Building Kansas City, Kansas

JAMES WHITMAN OUSLEY, M. D.
Practice Limited to Diseases of
STOMACH AND INTESTINES
Suite 937 Rialto Bldg. Kansas City, Mo.

DR. LOT D. MABIE
SURGEON
Kansas City, Kansas

DR. JAMES W. MAY
Oculist and Aurist
Kansas City, Kansas

Telephones: Office 5787 Main Res. 674 West
Hours: 10 to 12 a.m. 2 to 4 p.m.

J. E. SAWTELL, M. D.
EAR, NOSE, AND THROAT
Waldheim Building KANSAS CITY, MO.

J. W. RISDON, M. D.
Surgeon and Gynecologist
LEAVENWORTH, KANSAS

G. W. JONES, A.M., M.D.
Diseases of the Stomach
Surgery and Gynecology
Lawrence Hospital and Training School LAWRENCE, KANSAS

DR. GEO. C. MOSHER
Obstetrical Consultant
Hospital Facilities KANSAS CITY, MO.

DR. OTTO KIENE
SURGEON
Concordia - Kansas

W. R. FISHER, M.D.
Obstetrics and Gynecology
HOSPITAL FACILITIES
Beacon Bldg. WICHITA, KANS.

DR. J. D. RIDDELL
SURGEON
Salina - Kansas

Dr. L. L. UHLS
The Uhls Sanitarium
FOR
Mild, Nervous and Mental Cases
OVERLAND PARK, KANSAS

DR. W. E. MOWERY
SURGEON
Salina, - Kansas

DR. L. O. NORDSTROM
SURGEON
Salina, - Kansas

DR. R. C. LOWMAN
SURGEON
Kansas City, Kansas

WESLEY MATERNITY
ANNEX TO
WESLEY METHODIST HOSPITAL
WICHITA, KANSAS
NEW COMPLETE QUIET

DR. C. M. GRAY
SURGEON
Kansas City, Kansas

E. P. PITTS, M. D.,
Practice limited to diseases of
EYE, EAR, NOSE AND THROAT.
Simpson Bldg. Atchison, Kansas

W. P. CALLAHAN, M.D.
Surgeon
Suite 929
Beacon Building WICHITA, KANS.

DR. E. M. MIERS
Surgeon
140 South Santa Fe Salina, Kans

AN excellent hydragogue—flushing and cleansing the bowels.

A safe cholagogue, assisting the liver and other important organs in the performance of natural and normal functions.

ABILENA
A Natural Cathartic
WATER

At All Druggists

POSSESSES proper degree of dilution of salts to insure efficient therapeutic action.

Is the Ideal Laxative and Cathartic.

Can be advantageously combined with liquid iron tonics or dilute H_2SO_4.

THE JANE C. STORMONT HOSPITAL
FORTY BEDS
Both Medical and Surgical Cases Received
Address the Superintendent TOPEKA, KANSAS

Drs. MINNEY, MAGEE & WILLIAMS
EYE, EAR, NOSE AND THROAT
Mills Building TOPEKA, KANSAS

J. B. ARMSTRONG, M.D., Ph.G.
GENITO URINARY DISEASES
521 Kansas Avenue Topeka, Kansas

THE STERLING HOSPITAL
Equipped with all modern conveniences for the treatment of MEDICAL AND SURGICAL CASES. Ethical.
Address STERLING HOSPITAL STERLING, KANSAS

Phones: Home 2883 Main Bell 1169 Main
Res. Home 6675 Main Bell 510 Grand
J. N. SCOTT, M. D. and J. L. McDERMOTT, M. D.
X-Ray and Electro Therapy
Special Attention Given to Malignant Growths
Suite 1122-1131 Rialto Bldg. KANSAS CITY, MO.

E. M. SEYDELL, M.D.
105 W. Douglas Ave.
Practice Limited to Ear, Nose and Throat Wichita, Kansas

DR. L. A. SUTTER
SURGERY
306 Schweiter Bldg. WICHITA, KANSAS
Phone Market 409, Office Phone Market 327, Residence

DR. C. R. SILVERTHORNE
SURGEON and GYNECOLOGIST
823 Kansas Ave. TOPEKA, KANS.

W. D. McVICKER, M. D.
SURGEON
Beacon Bldg. Wichita, Kans.

DR. C. M. STEMEN
SURGEON
KANSAS CITY, KANSAS

Phones: Office, 61 Residence, 386
Office Hours: 2 to 4 p.m.
ALBERT SMITH, M.D., P.H.C.
SURGEON
Parsons, Kansas

W. C. McDONOUGH, M. D.
STOMACH AND INTESTINAL DISEASES
Topeka, Kansas

Ampoules

SOLUTIONS IN AMPOULES have received the approval of the foremost physicians and surgeons of America and Europe. They have many advantages over solutions prepared in the ordinary manner.

1. They are ready for immediate use.

2. They are sterile.

3. The dose is accurate, a definite amount of medicament being contained in each milliliter of solution.

4. The drug is treated with the most suitable solvent—distilled water, physiologic salt solution, or oil, as the case may be.

5. The container is hermetically sealed, preventing bacterial contamination.

6. An impervious cardboard carton protects the solution against the actinic effect of light.

We supply upward of eighty ready-to-use sterilized solutions.

SEND FOR THIS BOOK.

Our "Ampoules" brochure contains a full list of our Sterilized Solutions, with therapeutic indications, descriptions of packages, prices, etc. It has a convenient therapeutic index. It includes a useful chapter on hypodermic medication. Every physician should have this book. A post-card request will bring you a copy.

PARKE, DAVIS & COMPANY

Home Offices and Laboratories, Detroit, Michigan.

KANSAS MEDICAL SOCIETY

Chartered by the Territorial Legislature of Kansas Feb. 19. 1859

President,- - - - CHAS. S. HUFFMAN, M.D. - Columbus.
Secretary,- - - - J. F. HASSIG, M.D. - - - - - Kansas City.
Treasurer,- - - - L. H. MUNN, M.D. - - - - - - Topeka.

Members of Component County Societies are members of the Kansas Medical Society. Physicians residing in counties where no County Society exists may join the society of an adjoining county. Physicians residing in counties where no county society exists, who are members of a district or other independent society approved by the Council, may be admitted to membership.

ANNUAL DUES $3.00, due on or before April 1st of each year.

Dues should be paid to the Secretary of the Component County Society or, if not a member of a County Society, to the Secretary of the Kansas Medical Society.

SOCIETY CALENDAR

SOCIETY	PRESIDENT	SECRETARY	MEETINGS
Atchison	C. A. Lilly, Atchison	T. B. Horner, Atchison	1st Wednes. ex. July, August
Allen	R. O. Christian, Iola	J. G. Walker, Iola	2nd Wednesday
Anderson	A. J. Turner, Garnett	J. A. Milligan, Garnett.	.....
Brown	B. J. Alexander, Hiawatha	W. G. Emery, Hiawatha	1st Tues. Jan. Apr. June, Oct.
Barton	H. C. Embry, Hoisington	T. J. Brown, Hoisington	3rd Friday
Butler	F. A. Garvin, Augusta	J. R. McCluggage, Augusta	3rd Thurs. Feb. & each alt. mo.
Bourbon	R. J. Whitfield. Fort Scott	C. F. Young, Fort Scott	3rd Monday
Crawford	A. J. Dodds	D. O. Munson, Pittsburg	1st Tues. ex. July, Aug., Sept.
Central Kansas	Alfred O'Donnell, Ellsworth	W. M. Reitzel, Kanopolis	2d Wed., June, Sept., Dec., Mch.
Cloud	Chas. Stein, Glasco	E. N. Robertson, Concordia	Last Thursday
Cowley	H. L. Snyder, Winfield	C. L. Zugg, Arkansas City	3d Thursday
Chautauqua	J. C. Kirbey, Cedar Vale	L. D. Tout, Cedar Vale	.....
Clay	E. A. Myers, Wakefield	G. W. Bale, Clay Center	2d Wednesday
Cherokee	A. A. Shelley, Galena	H. H. Brookhart, Columbus	2 & 4 Wed., Sum.; 2d. Wed., Win.
Coffey	J. C. Fear, Waverly	C. C. Culver, Burlington	Every three months
Dickinson	H. W. Wright, Enterprise	J. N. Deiter, Abilene	.....
Doniphan	R. S. Dinsmore, Troy	W. M. Boone, Highland	1st Tues. Jan., Apr., July, Oct.
Decatur-Norton	R. M. Tinney, Norton	C. S. Kenney, Norton	Called
Douglas	G. M. Liston, Baldwin	W. C. McConnell, Lawrence	2d Tuesday
Elk	J. F. Costello, Howard	F. L. Depew, Howard	Called
Franklin	S. D. E. Woods, Princeton	H. L. Kennedy, Ottawa	Last Wednesday
Geary	W. A. Carr, Junction City	W. A. Smiley, Junction City	.....
Harvey	J. R. Scott, Newton	H. H. Hudson, Newton.	First Monday
Harper	E. R. Montzingo, Attica	J. R. Burnett, Bluff City	3d Wed. Mar., June, Sept., Dec.
Jackson	W. L. Wilmoth, Holton	E. W. Reed, Holton	1st Wed., Jan., Apr., July, Oct.
Jefferson	D. D. Wilson, Nortonville	A. L. Pettis, Winchester	1st Wed. in Jan., Apr., July, Oct.
Johnson	L. L. Uhls, Overland Park	F. F. Greene, Olathe	.....
Jewell	J. A. Poppen, Ionia	E. L. Reynolds, Mankato	.....
Kingman	J. W. Light, Kingman	B. H. Pope, Kingman	2d Thurs. ex. Summer months
Leavenworth	F. B. Tayler, Leavenworth	J. L. Everhardy, Leavenworth	2d and 4th Mondays
Lincoln	O. R. Wolfe, Beverly	Malcolm Newlon, Lincoln	2d Thursday
Labette	G. A. Landes	J. G. Missildine, Parsons	4th Wednesday
Lyon	H. W. Manning, Emporia	C. S. Trimble, Emporia	1st Tuesday
Linn	J. A. Naylor, Pleasanton	G. A. Paige, Pleasanton	2d and 4th Fridays
Marshall	W. E. Ham, Beattie	Eddington Eddy, Marysville	Last Thurs. July, Oct., Jan., Apr.
McPherson	J. C. Hall, McPherson	O. W. Sprouse, Inman	.....
Miami	N. C. Speer, Osawatomie	John J. Harrington, Osawatomie	Last Fridays
Marion	G. J. Goodsheller	Benton T. Prather, Peabody	2d Wednesday each month
Mitchell	Karl A. Bieber, Tipton	C. L. Brown, Cawker City	3d Thurs. Mch., June, Sept., Oct
Montgomery	W. H. Wells, Coffeyville	J. A. Pinkston, Independence	3d Friday
Morris	W. A. McCullough, Delavan	Albert Beam, Wilsey	Called
Nemaha	L. A. Corwin	S. Murdock, Jr., Sabetha.	Last Thurs. every other month
Neosho	W. E. Royster, Chanute	O. C. Baird, Chanute	Second Monday
Osage	F. M. Smith, Lyndon	J. J. Curphy, Osage City	.....
Osborne	S. J. Schwaup, Osborne	J. C. Henshall, Osborne.	.....
Pawnee	R. L. Sellers, Larned	C. E. Sheppard, Larned	Second Tuesday
Pratt	M. C. Jenkins, Pratt	C. H. Fain, Pratt	First Monday
Republic	D. E. Foristall, Republic City	H. D. Thomas, Belleville	2d Thursday in November
Rice	Maggie L. McCrea, Sterling	H. R. Ross, Sterling	Last Thursday
Reno	W. F. Schoor, Hutchinson	W. A. Seahorn, Hutchinson	4th Friday
Riley	A. H. Bressler, Manhattan	Geo. H. Ross, Manhattan	2d and 4th Monday
Stafford	L. E. Mock, St. John	J. T. Scott, St. John	2d Wednesday
Sedgwick	D. W. Basham, Wichita	E. D. Kilbourn, Wichita	1st and 3d Tuesdays
Sumner	W. E. Bartlett, Belle Plaine	W. M. Martin, Wellington	Last Thursday every quarter
Smith	D. W. Relihan, Smith Center	Victor E. Watts, Smith Center	Called
Saline	J. K. Harvey, Salina	W. E. Mowrey, Salina	2d Thursday
Southwest	G. A. Nicholson, Plains	T. L. Higginbotham, Hutchinson	Quarterly
Shawnee	M. B. Miller, Topeka	R. B. Stewart, Topeka	1st Monday
Tri-County	F. H. Smith, Goodland	D. R. Stoner, Quinter	Jan., April, July, Aug., Oct.
Washington	W. C. Burnaman, Washington	Robert Algie, Linn	.....
Wilson	R. K. Dodge, Fall River	E. C. Duncan, Fredonia	2d Tues. Dec., Mch., June, Sept.
Woodson	Geo. W. Lee, Yates Center	A. C. Dingus, Yates Center	Tues. before 1st Wed. each mo.
Wyandotte	E. A. Reeves, Kansas City	L. F. Barney, Kansas City	Ev. 2d Tues. ex. Summer mos.

ARTIFICIAL LIGHT

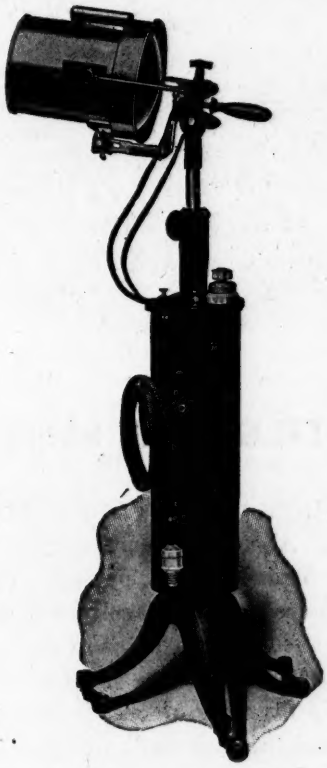

for therapeutic purposes is rational—and a very important addition to the physician's equipment for the management of diseases.

VICTOR THERAPEUTIC LAMPS

embrace all prevailing types—Arc, Incandescent and Ultra-Violet

If in doubt as to which type of lamp will give best results in individual practice, "Victor Service" will, without obligation, give helpful suggestions. *Write for Bulletin 205*

VICTOR ELECTRIC CORPORATION

CHICAGO
236 S. Robey St.

CAMBRIDGE, MASS.
66 Broadway

NEW YORK
131 E. 23rd St.

Territorial Sales Distributor:

KANSAS CITY, MO.: W. A. Rosenthal, 414 E. 10th St.

THE BATTLE CREEK SANITARIUM

A GOOD WINTER RESORT FOR CHRONIC INVALIDS. All hotel comforts coupled with skilled medical care. Trained nurses, physical culture experts and an experienced medical faculty. Winter sports, a carefully regulated dietary, baths of all sorts, electro-therapeutic measures, passive movements and automatic exercises for cases of obesity and rheumatism. Highly organized "team work" in diagnosis and treatment. Descriptive literature sent to any physician free upon request.

THE BATTLE CREEK SANITARIUM

Box 190, Battle Creek, Michigan